

Minnesota Community Energy Portfolio

New Germany Solar I LLC
(DE) 61-1798075 (CSC)

Alias: New Germany

Location: 5495 Yancy Ave., New Germany, MN

Type: Single axis Tracker 1 MWac / 1.29 MWdc

EPC: GpJoule USA

Constructor: GpJoule USA

Owner: AMP / Caledon JV

Topology: String Inverter

Status: 90% design complete

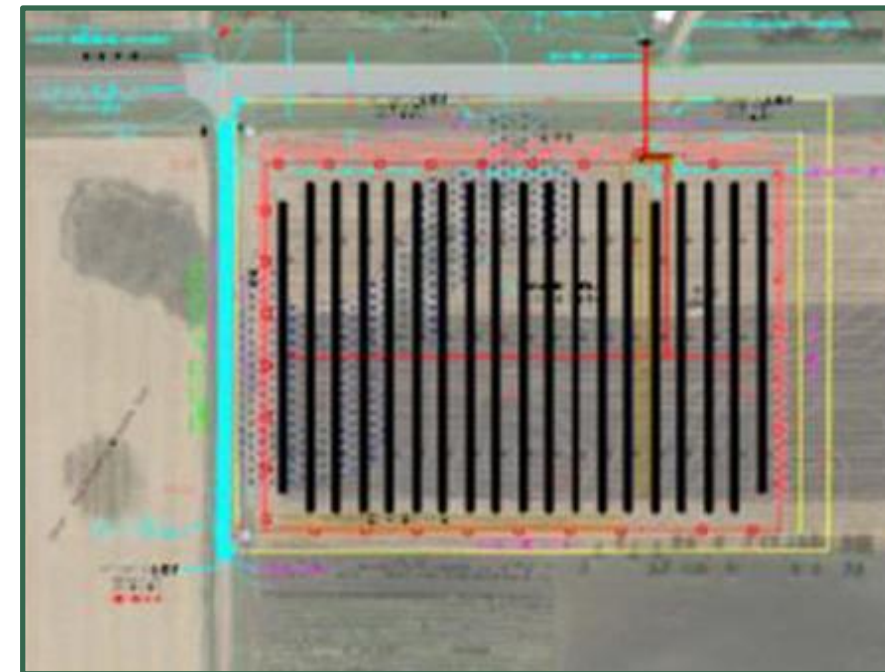

Description:

This project is built upon former agricultural land with normal slope and run-off. Notable issue(s). The project timing is compressed due to change in module supplier and the EPC (GPJ) contends they didn't understand the geotechnical characteristics.

